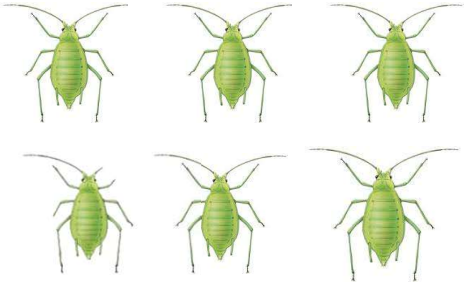

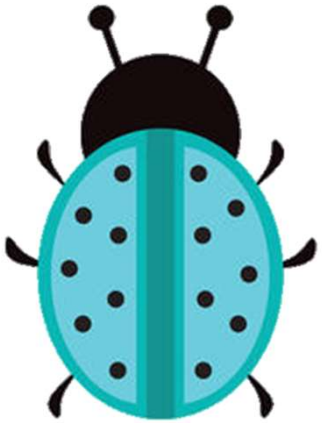

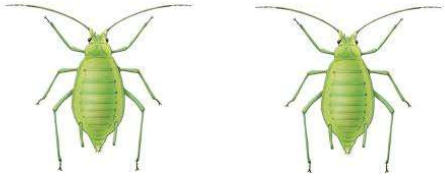

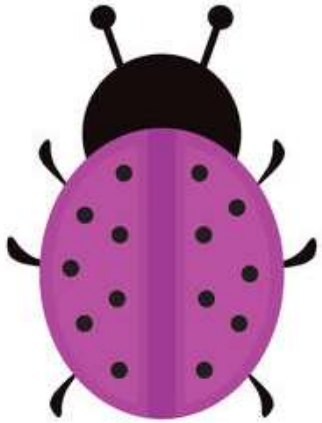

Combien de pucerons la coccinelle violette doit-elle encore attraper
pour en avoir autant que la coccinelle bleue?